

**PROPOSED CONSTRUCTION OF GODOWN
CUM OFFICE AT PLOT NO C.39
S.NO 810/1PT. & 2PT. BUS & TRUCK TERMINAL
COMPLEX AT MADHAVARAM VILLAGE**

- SPECIFICATIONS**
- D.C 1:4:8 FOR FOUNDATION
 - SUPER STRUCTURE WITH STOCK BRICK IN CM 1:5
 - PLASTERING IN CM 1:5 FOR WALLS & 1:3 FOR SOFFITES
 - FLOORING WITH GREY MOSAIC
 - WOOD WORK WITH SEASONED WOOD
 - RCC WORK SHALL HAVE QUALITY STEEL
 - WEATHER PROOF COURSE LAID TO SLOPE
 - COLOURING & WHITE WASHING WITH 2 COATS OVER ONE COAT OF PRIMER

JOINERY DETAILS

R - ROLLING SHUTTER	3050 x 2440
D - DOOR	106 x 2440
D ₁ - DOOR	900 x 2130
D ₂ - DOOR	85 x 2130
W - WINDOW	1830 x 1520
W ₁ - WINDOW	1830 x 1370
W ₂ - WINDOW	900 x 1370
V - VENTILATOR	900 x 750
J - JOLLY WORK	1830 x 1520

AREA DETAILS

TOTAL PLOT AREA	222.04 Sq.m
PLINTH AREA	
GROUND FLOOR	121.72 m ²
FIRST FLOOR	121.72 m ²
TOTAL	243.44 Sq.m

F.S.1 = 1:10 PLOT COVERAGE 54.82%

COLOUR INDEX

PROPOSED	
ROAD	
SITE BOUNDARY	
SEWER LINE	

OWNER *Shri Ram Krishna*

I. G. Krishnamurthy Rao
I. G. KRISHNAMURTHY RAO
 CIVIL ENGINEER
 CLASS I LICENSED SURVEYOR NO. 370
 CORPORATION OF MADRAS
 C-10, SANTHI AVENUE
 112 LAKE VIEW ROAD, MADRAS-600098
LICENSED SURVEYOR

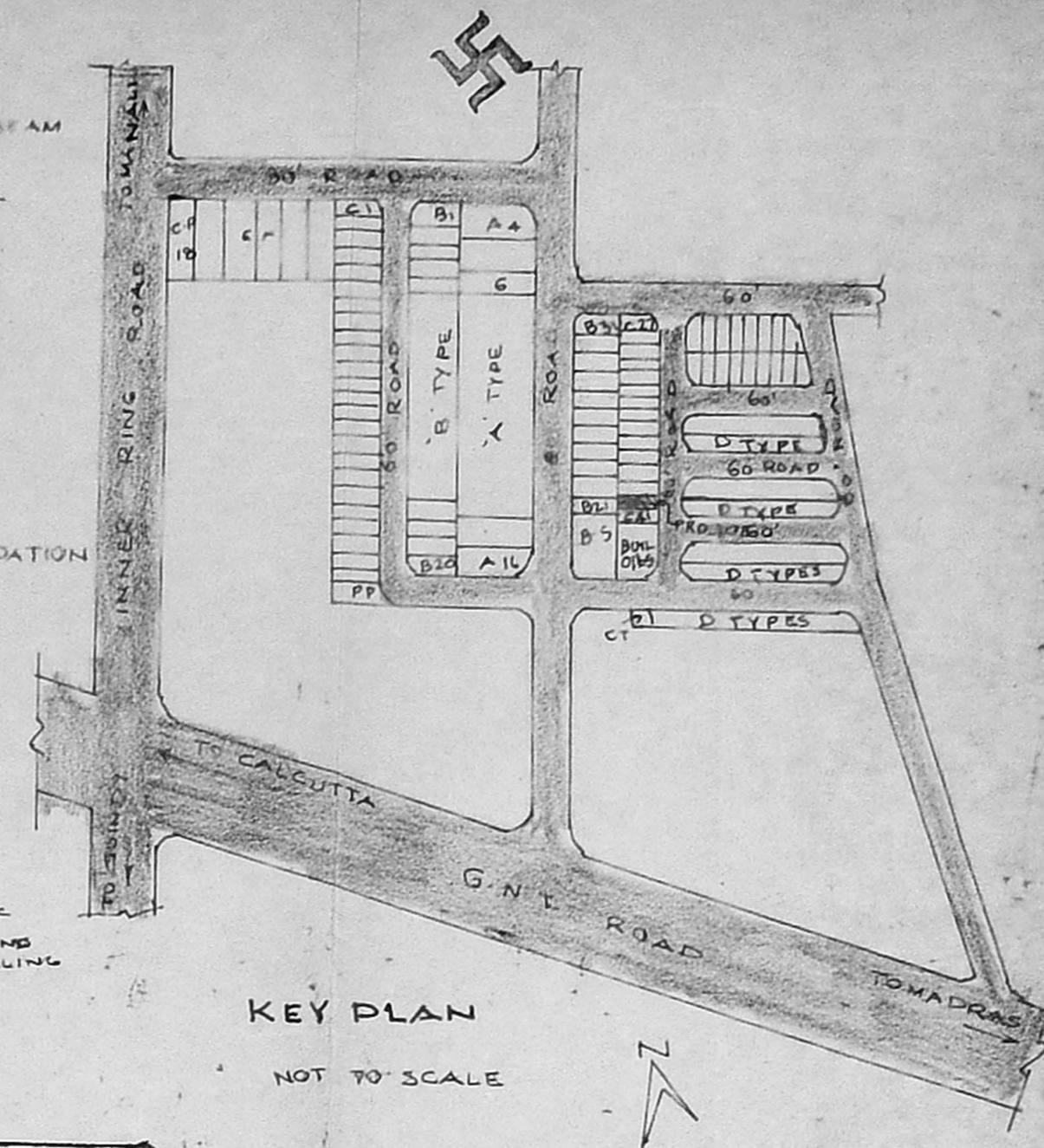

FOUNDATION DETAIL

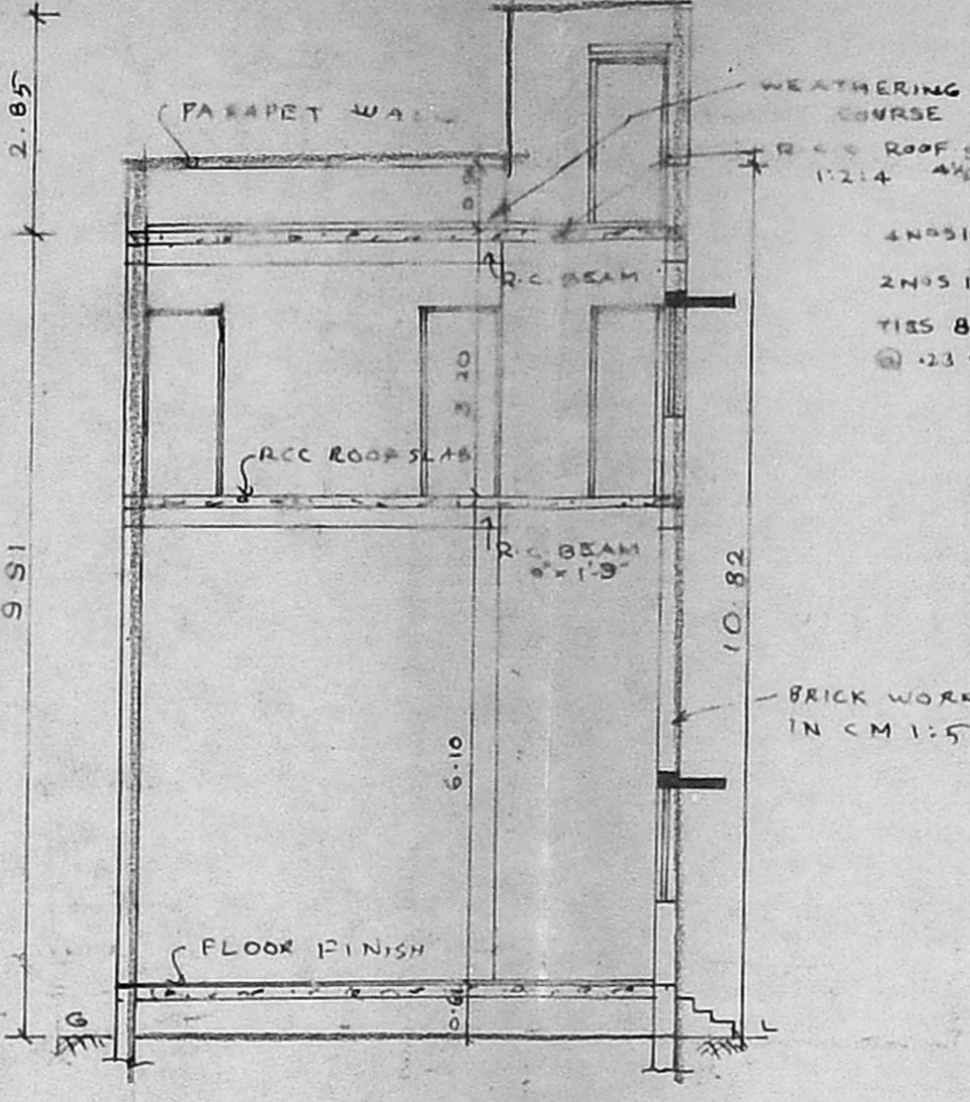
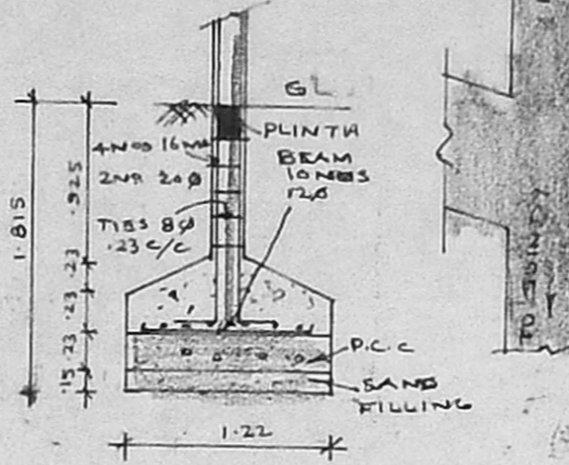

SECTION AA

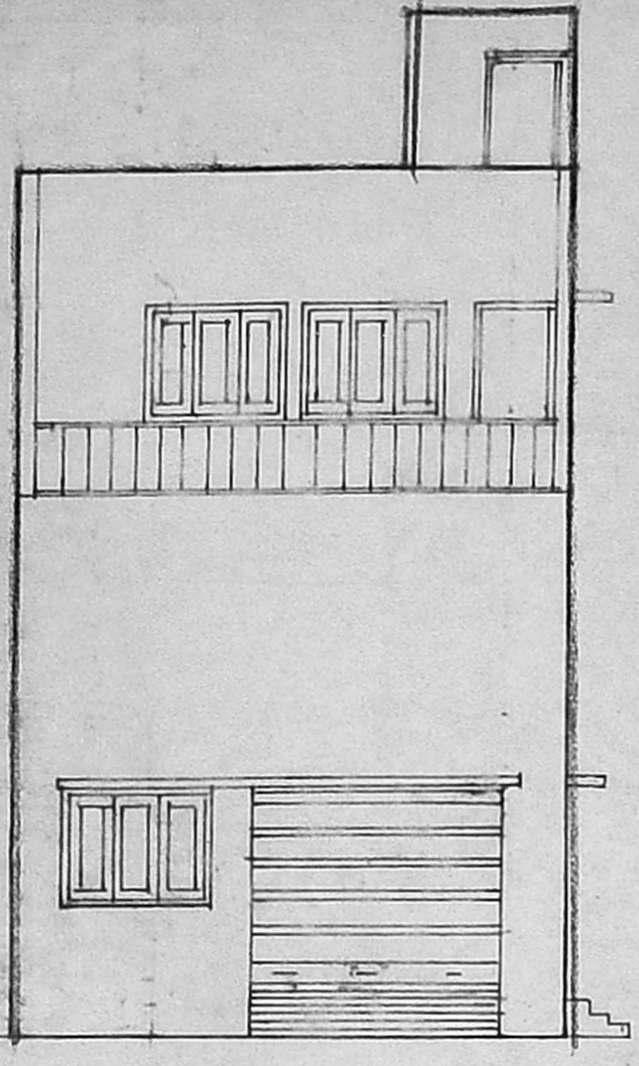

FRONT ELEVATION

Planning Permit No. C/24557/57/99

APPROVED

SUBJECT TO THE CONDITIONS IN THIS OFFICE LETTER.

No. C/3658/99 Date 12.5.99

FOR MEMBER SECRETARY
 CH NNAI METROPOLITAN
 DEVELOPMENT AUTHORITY
 CHENNAI-600 008

23/4/99

N.O.C. ISSUED

VIDE FILE NO: M1/14061/95
 DATED: 7-2-97
 LADS DN. 5
 NOC 97

FOR MEMBER SECRETARY
 C.M.D.A. CHENNAI-600 008

TERRACE FLOOR PLAN

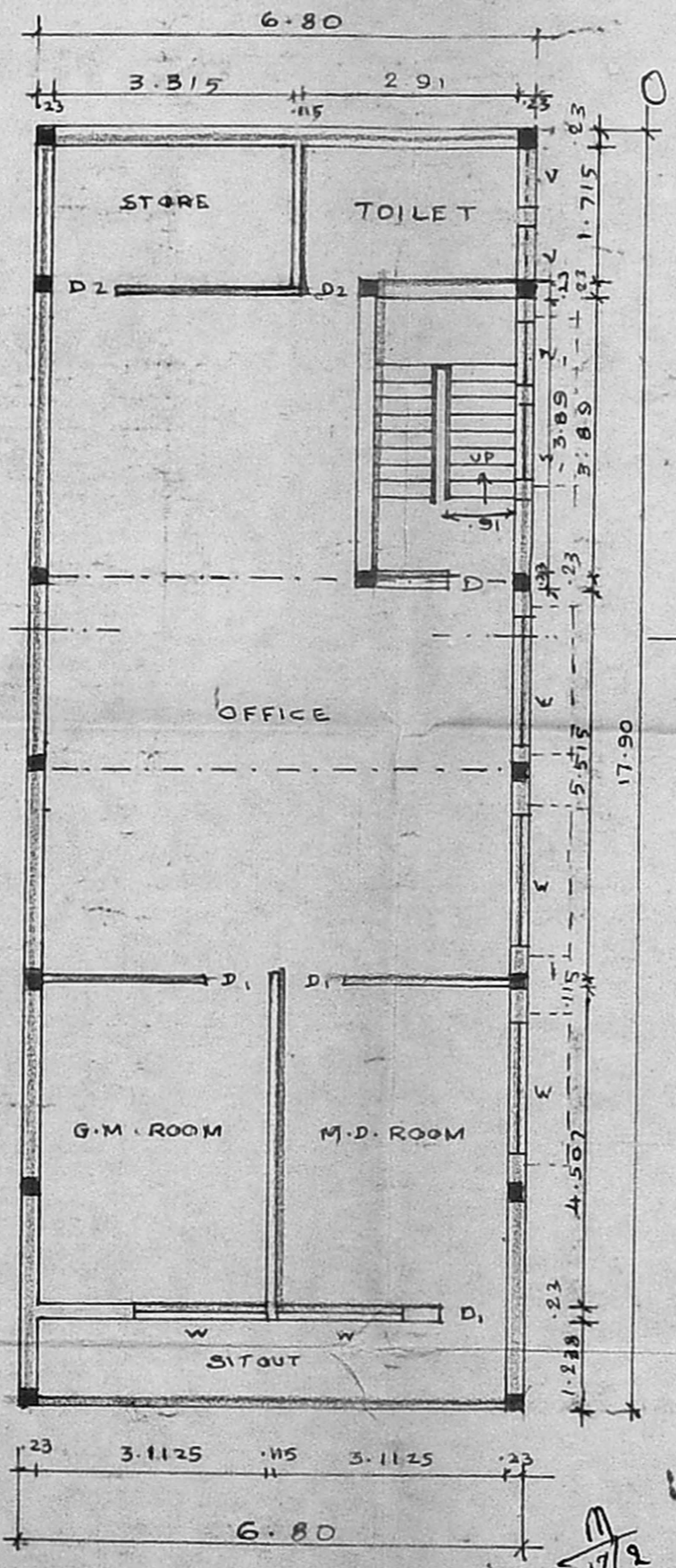
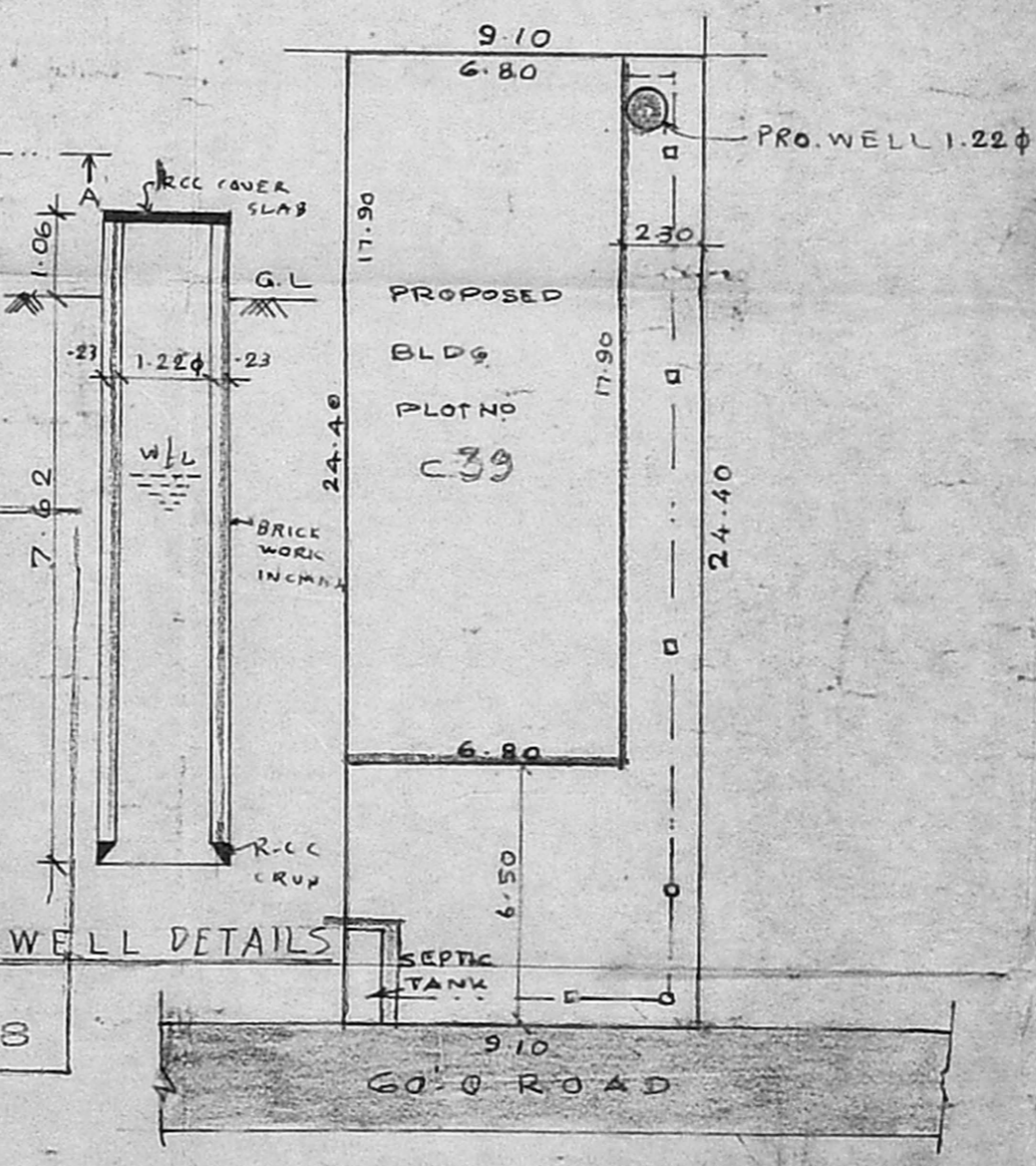
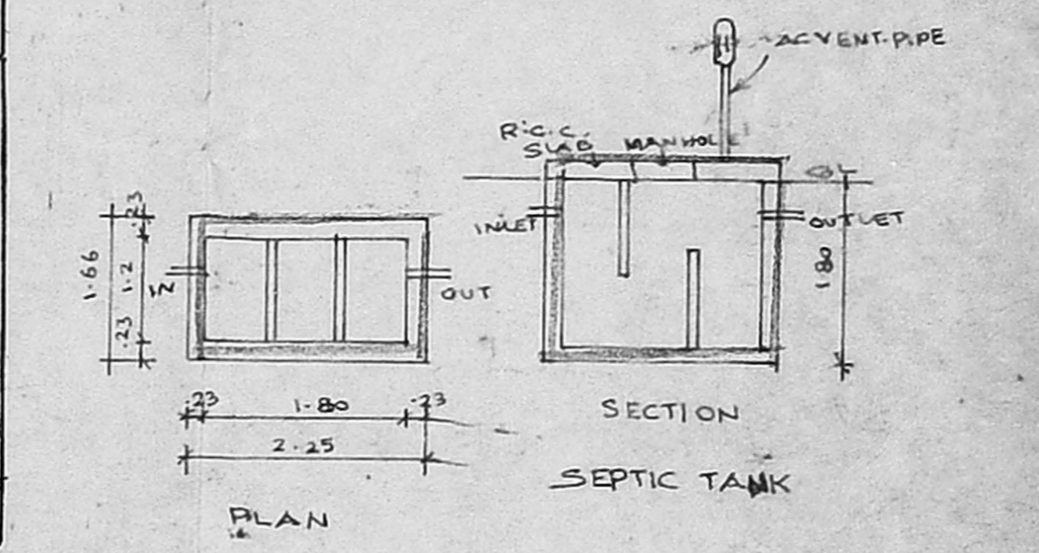

FIRST FLOOR PLAN

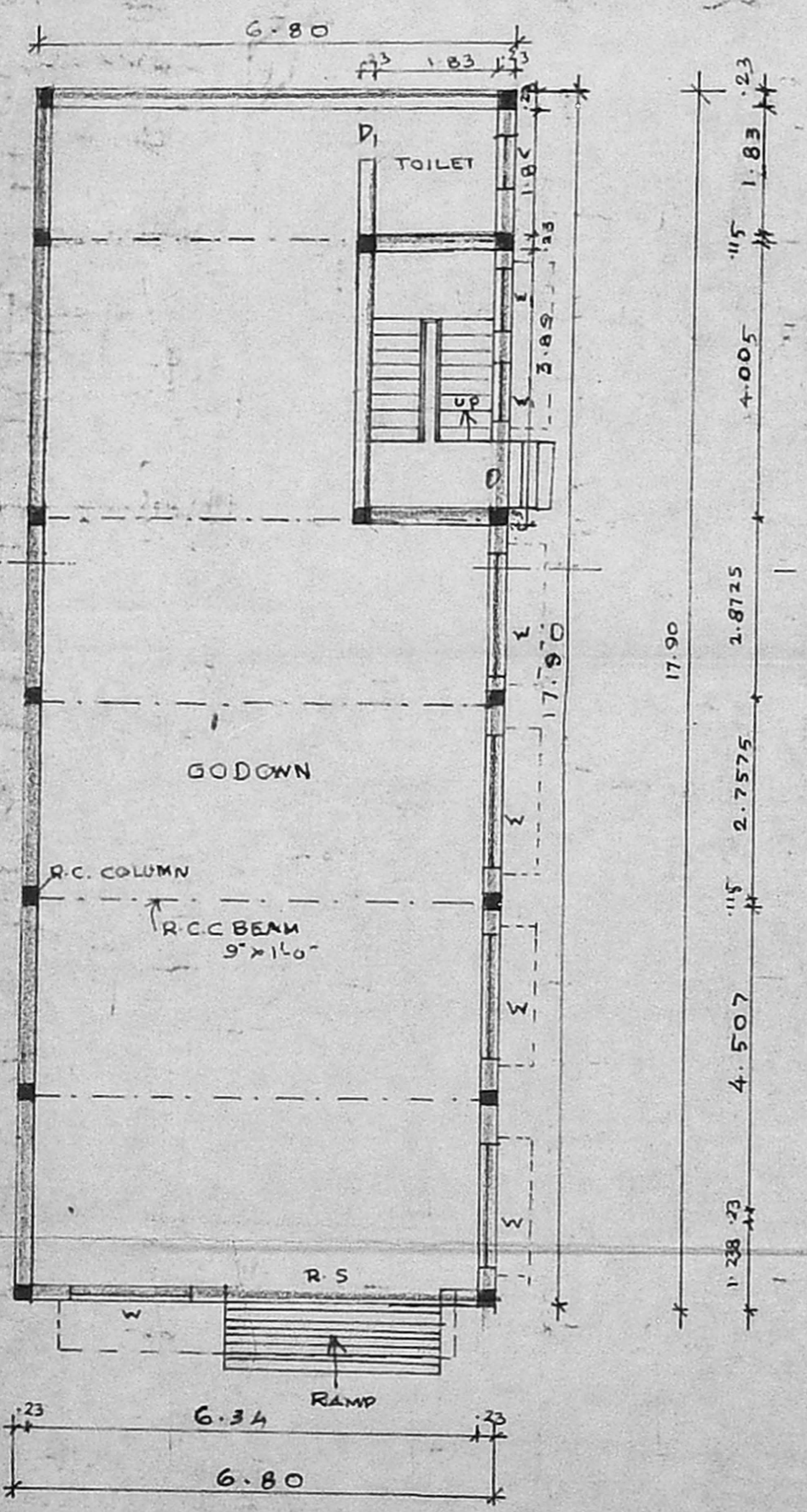

GROUND FLOOR PLAN